

# EXHIBIT A

0001-SKE BOX 33 BIN 7-10/24/2012-EK7



SKE001B32E6A5

September 15, 2012

RE: Class Action Suit against Skechers

Dear Sir or Madam,

I am writing to object to this settlement. I found the shoes to be comfortable and felt like they were working my muscles more than regular shoes. I did not lose weight or tone because I was, still am, too lazy to use them.

It saddens me that people in this country do not hold themselves accountable and look to blame anyone/anything but themselves. I'm sick of the ridiculous lawsuits that tie up our court system and cost taxpayers much more money than most will ever gain with this type of action.

Thank you for taking the time to read this.

Most Sincerely,

A handwritten signature in cursive script that reads "Mary Mikolajewski". The signature is written in black ink and is positioned above the typed name.

Mary Mikolajewski

7710 Thomas Rd.

Middletown, OH 45042

513-423-6389

8002-SKE BOX 33 BIN 7-10/24/2012-EK7

APPENDIX B - CLAIM FORM

SKECHERS CLASS ACTION SETTLEMENT CLAIM FORM

Claim Number: 1700445

Mary Mikolajewski  
7710 Thomas Rd  
Middletown OH 45042-9465



Use this claim form only if you bought eligible Skechers shoes between August 1, 2008 and August 13, 2012. The eligible Skechers shoes are listed below. **All claim forms must be electronically submitted no later than April 18, 2013 or mailed postmarked no later than April 18, 2013 to:**

Skechers Toning Shoes  
P.O. Box 2008  
Chanhassen, MN 55317-2008

CLAIM INFORMATION

CLASS MEMBER INFORMATION:

First Name										Last Name									
Mailing Address (Number and Street)																			
City										State		Zip Code							
Daytime Telephone Number										Evening Telephone Number									
Email Address																			

PURCHASE INFORMATION - SKECHERS SHOES:

<input type="checkbox"/> Shape-ups <input type="checkbox"/> Podded Sole Shoes <input type="checkbox"/> Tone-ups (Non-Podded Sole) <input type="checkbox"/> Resistance Runner
---

(CONTINUED ON BACK)

Payment amounts to eligible Class Members will vary depending upon, among other factors, the product(s) purchased, the number and amounts claimed by all Class Members and other adjustments and deductions as specified in the Settlement Agreement. The amount could be more (up to double), the same, or less than \$40.00 for Shape-ups, \$42.00 for Resistance Runner, \$27.00 for Podded Sole Shoes, and \$20.00 for Tone-ups (Non-Podded Sole).

**Please note:** If you submit a claim where the amount sought exceeds \$200, the Class Action Settlement Administrator may request proof of purchase to validate your claim. If the total amount of all claims submitted by all class members exceeds the total available relief, subject to any and all applicable deductions, the Class Action Settlement Administrator may request proof of purchase to validate your claim. If requested, you must provide proof of purchase or your claim will be reduced or denied and you may not appeal the reduction or denial. Any information you provide in connection with this claim form may be submitted to a federal or state agency in the administration of this settlement.

**AFFIRMATION**

I declare or affirm, under penalty of perjury, that the information in this claim form is true and correct to the best of my knowledge and that I purchased the applicable product(s) claimed above between August 1, 2008 and August 13, 2012. I understand that the decision of the Class Action Settlement Administrator is final and binding. I understand that my claim form may be subject to audit, verification and Court review.

M	M	/	D	D	/	Y	Y	Y	Y
<input type="text"/>	<input type="text"/>		<input type="text"/>	<input type="text"/>		<input type="text"/>	<input type="text"/>	<input type="text"/>	<input type="text"/>
			Date Signed						

Signature

**Claim Forms must be electronically submitted no later than April 18, 2013  
or postmarked no later than April 18, 2013.**

Questions? Visit [www.SkechersSettlement.com](http://www.SkechersSettlement.com) or call, toll-free, (866) 325-4186.

M

Ms. Mary Mikolajewski  
7710 Thomas Rd.  
Middletown, OH 45042-9465

CINCINNATI OH 452

15 SEP 2012 PM 4 L

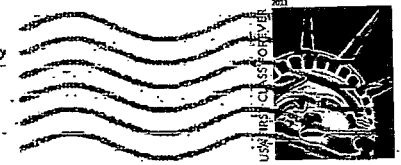

2012 SEP 18 P 4:07

Skechers Toning Shoes  
PO Box 2008  
Chanhassen, MN  
55317-2008

55317200808



